

PLAT OF SURVEY

-OF-

LOT 21, LACKEY BROTHERS SUBDIVISION LOCATED IN THE
VILLAGE OF WILLIAMS BAY, WALWORTH COUNTY, WISCONSIN.

NOTE:
THE MAXIMUM ALLOWABLE BUILDING COVERAGE IS 2247 S.F. (30% OF 7489 S.F.)

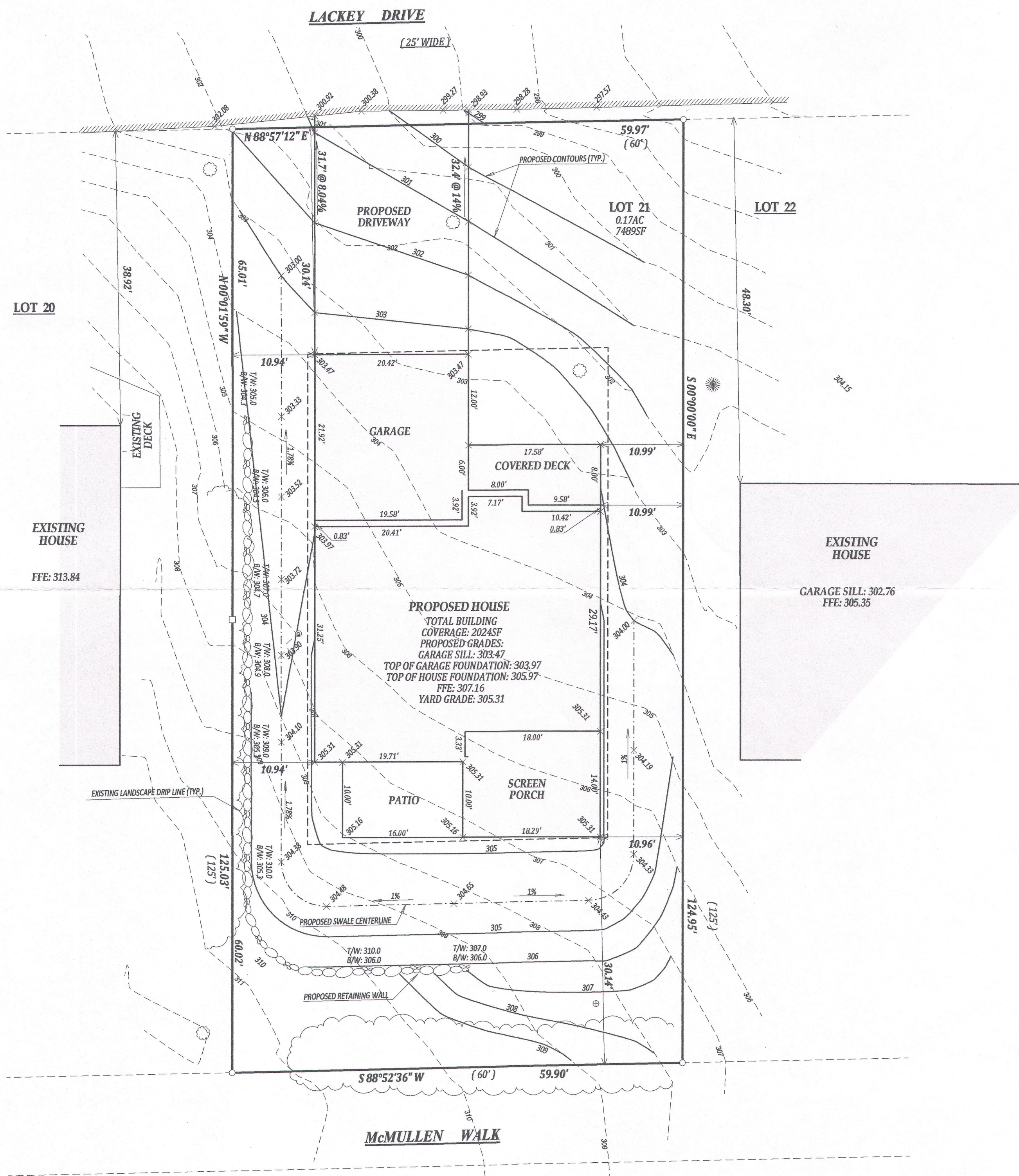

- LEGEND**
- FOUND IRON PIPE
 - FOUND IRON BAR
 - ⊕ STEEL LID
 - (XX) RECORDED AS
 - ⊙ EXISTING GAS METER

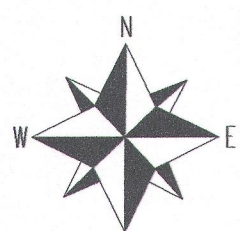

NOTE: BEARINGS REFERENCED TO
THE EAST LINE OF LOT 21
ASSUMED BEARING OF SOUTH

SCALE 1" = 10'

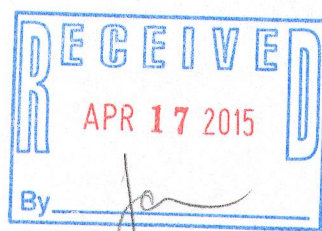
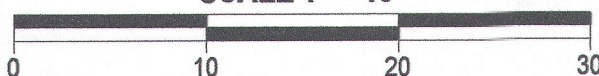

NOTE:
No title commitment or results of a title search were provided to this office pertaining to this survey. This Plat Of Survey may not reflect easements of record, encumbrances, restrictions, ownership, title evidence, or other facts that a current and accurate title search may disclose.

I have surveyed the above-described property and the above map is a true representation thereof and shows the size and location of the property, its exterior boundaries, the location and dimensions of all structures thereon, fences apparent easements and roadways and visible encroachments, if any.

This survey is made for the exclusive use of the present owners of the property, and also those who purchase, mortgage, or insure the title thereto within one (1) year from date hereof; and as to them I warrant the accuracy of said survey map.

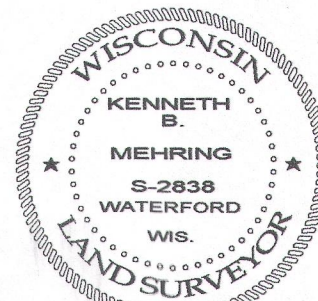

DATED THIS 12th DAY OF APRIL, 2013
LAST REVISED THIS 8th DAY OF JANUARY, 2015

KENNETH B. MEHRING S - 2838
Wisconsin Registered Land Surveyor
(original if signed in red)